

FILED
 Map No. 1 of 197

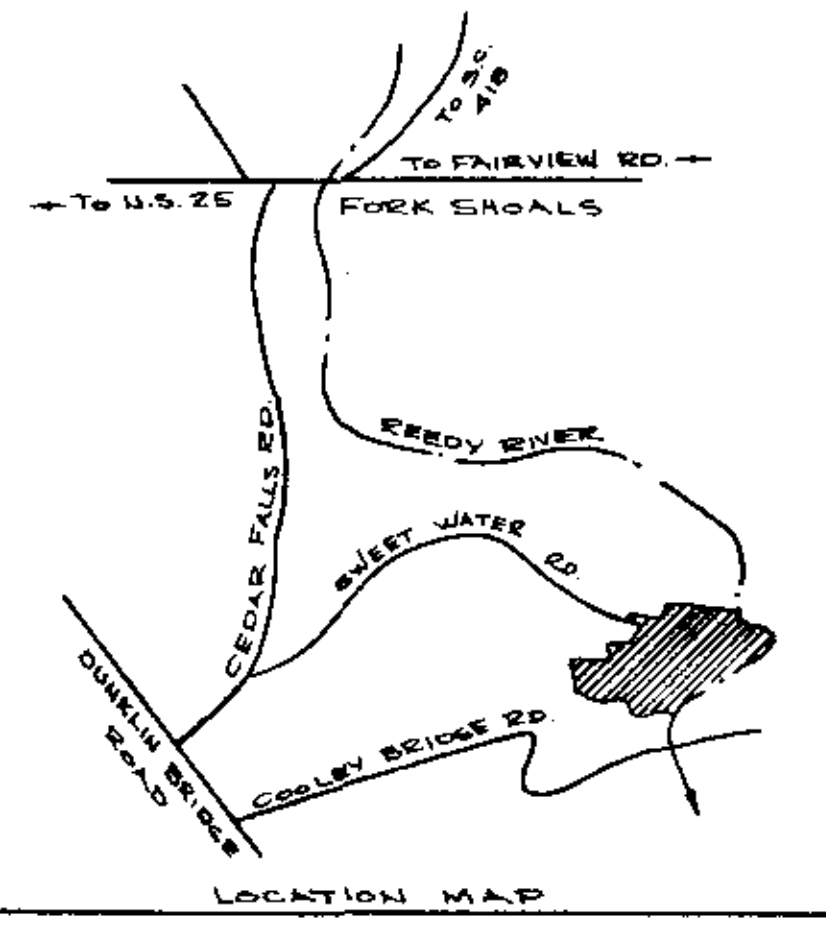
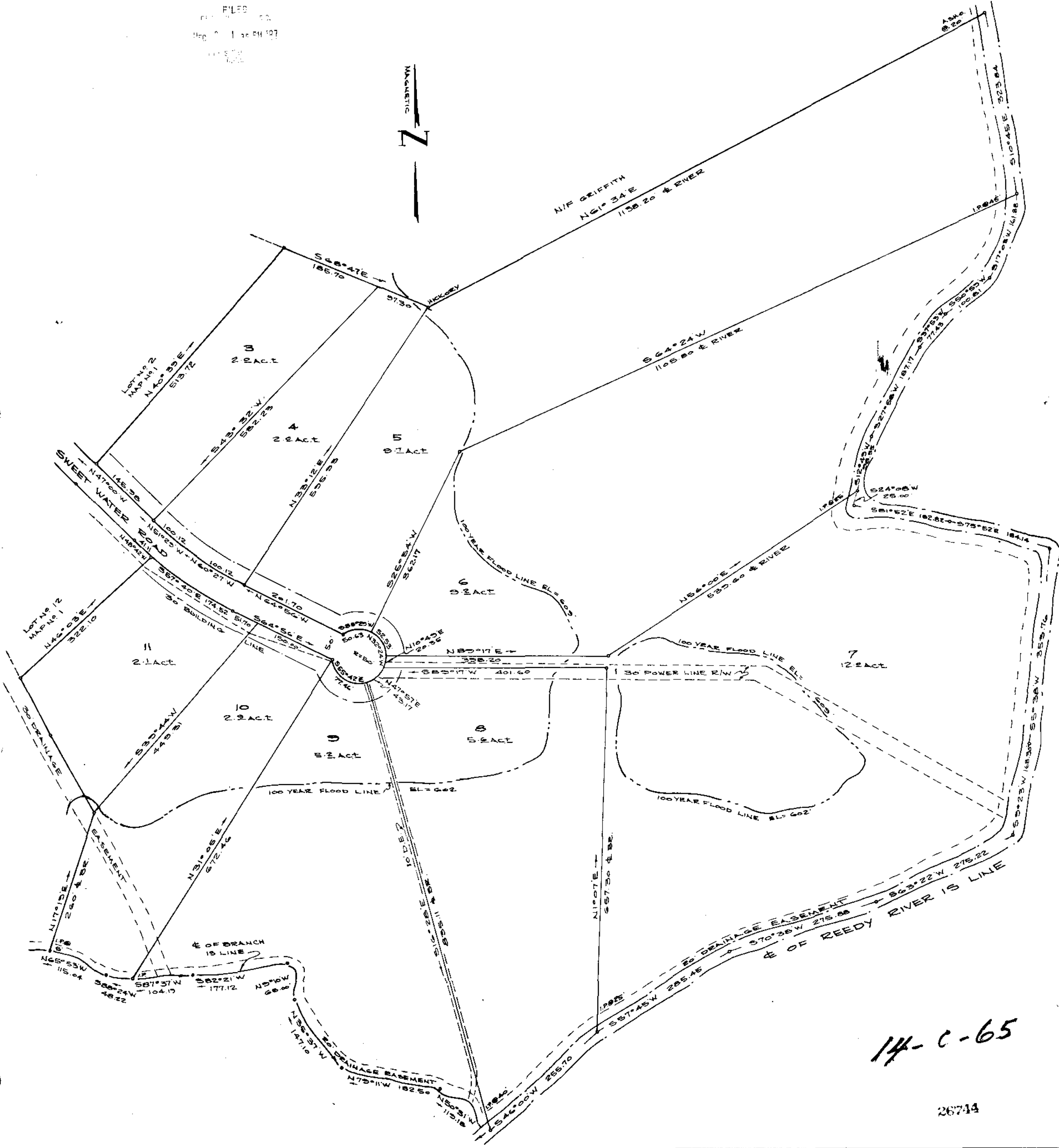
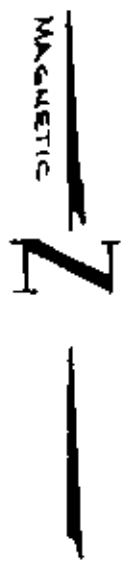

TAX MAP 579.2-1-3
 THERE IS A DRAINAGE AND UTILITIES EASEMENT
 5' EACH SIDE OF ALL SIDE AND REAR LOT LINES

CENTER LINE CURVE DATA

CURVE #1	CURVE #2	CURVE #3	CURVE #4
A = 35°16'	A = 22°50'	A = 17°54'	A = 39°38'
R = 260.00	R = 742.00	R = 645.45	R = 416.42
L = 150.30	L = 236.02	L = 208.28	L = 288.19
T = 77.33	T = 150.00	T = 105.00	T = 150.13

FINAL PLAT

CERTIFICATE OF OWNERSHIP AND DEDICATION

"The undersigned hereby acknowledge that I am (we are) the owner(s) of the property shown and described herein and that I (we) hereby adopt this plan of Subdivision with my (our) free consent and that I (we) establish the minimum building restriction lines, and hereby dedicate to public use as roads, streets, and easements, forever all areas so shown or indicated on said plat.

Signed: *H.H. Enterprise Inc.*
 9, 6, 86
 Signed: *William Prickett*

CERTIFICATE OF ACCURACY

"I, JAMES L. STRICKLAND, certify that this plat was (drawn by me) (drawn under my supervision) (an actual survey made under my supervision) from (an actual survey made by me) (deed description recorded in Book 1249, Page 20, Book _____, Page _____, etc.) (other); that the error of closure as calculated by latitudes and departures is 1/4,000; that the boundaries not surveyed are shown as broken lines plotted from information found in Book _____, Page _____; that this plat was prepared in accordance with the Greenville County Subdivision Regulations as adopted.

8/28/86
 DATE
 James L. Strickland
 LICENSED ENGINEER OR REGISTERED SURVEYOR

S.C. Registration No. 4042



JAMES L. STRICKLAND
 LAND SURVEYOR
 1011 S. BR. 285A
 PELZER, S.C. 29565
 (803) 241-1100

MAP No 2
 INDIAN RIDGE

H.H. ENTERPRISE INC. OWNER
 JAMES L. STRICKLAND SURVEYOR

NO. OF ACRES 32.7
 MAP No 142
 MILES OF NEW ROADS 0.52
 MAP No 142

NO. OF LOTS 24
 MAP No 142
 DATE 7/1/86

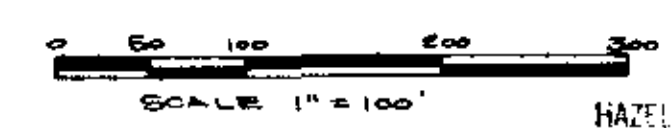

14-C-65

26744