

Survey For  
**JERRY ANAMA**  
 and  
**DIANA STEGMAN**  
 Located 2.7 Miles +/- Southwest of Pickens, S. C.  
 1" = 100' - April 11, 2018 - Pickens County, South Carolina

LOCATION MAP not to scale

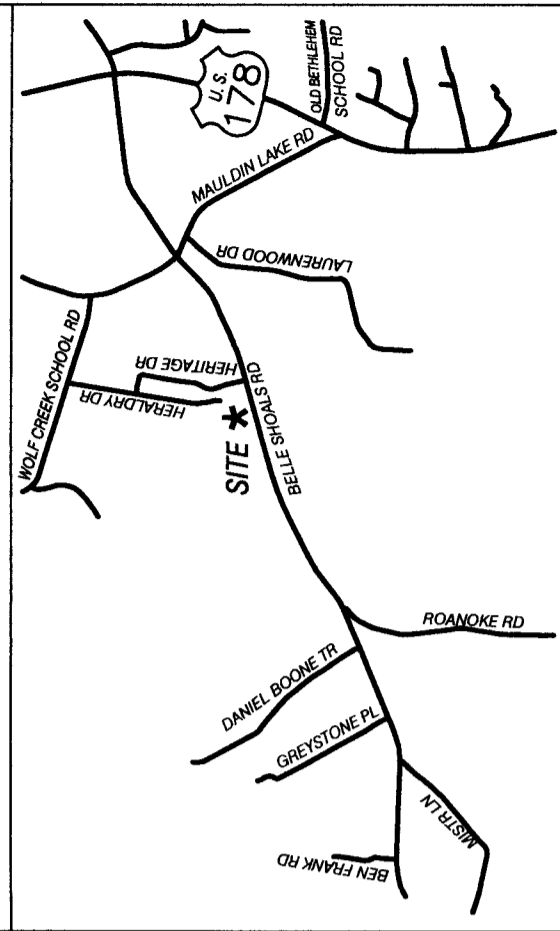

- LEGEND -**  
 OT = Open Top Pipe  
 CT = Crimp Top Pipe  
 PK = P-K Nail  
 Pt = Point  
 N&C = Nail & Cap  
 IPF = Iron Pin Found  
 IPS = Iron Pin Set  
 = Utility Pole

- NOTES-**  
 Property & areas shown subject to any and all rights-of-way, easements, and restrictions that may exist of record, or on the ground.  
 A portion of Tax Parcel No. 4180-00-32-6184.

I hereby state that to the best of my knowledge, information, and belief, the survey shown hereon was made in accordance with the requirements of the Minimum Standards Manual for the Practice of Land Surveying in South Carolina, and meets or exceeds the requirements for a Class "B" Survey as specified therein.

*C. E. Shehan* 4-17-18  
 C. E. Shehan, Registered Tier B Surveyor 8810B  
 Member of the S. C. Society of Professional Land Surveyors



**C. E. Shehan**  
**SURVEYING**  
 Registered Tier B Land Surveyor No. 8810B  
 202 Ann Street  
 Pickens, South Carolina 29671  
 Telephone: (864) 878-9528

Line No.	Bearing	Distance
L1	N 09°54'28" E	34.00
L2	S 09°54'28" W	34.00
L3	S 13°01'31" W	27.24
L4	S 08°12'20" W	58.42
L5	S 43°37'03" E	24.97

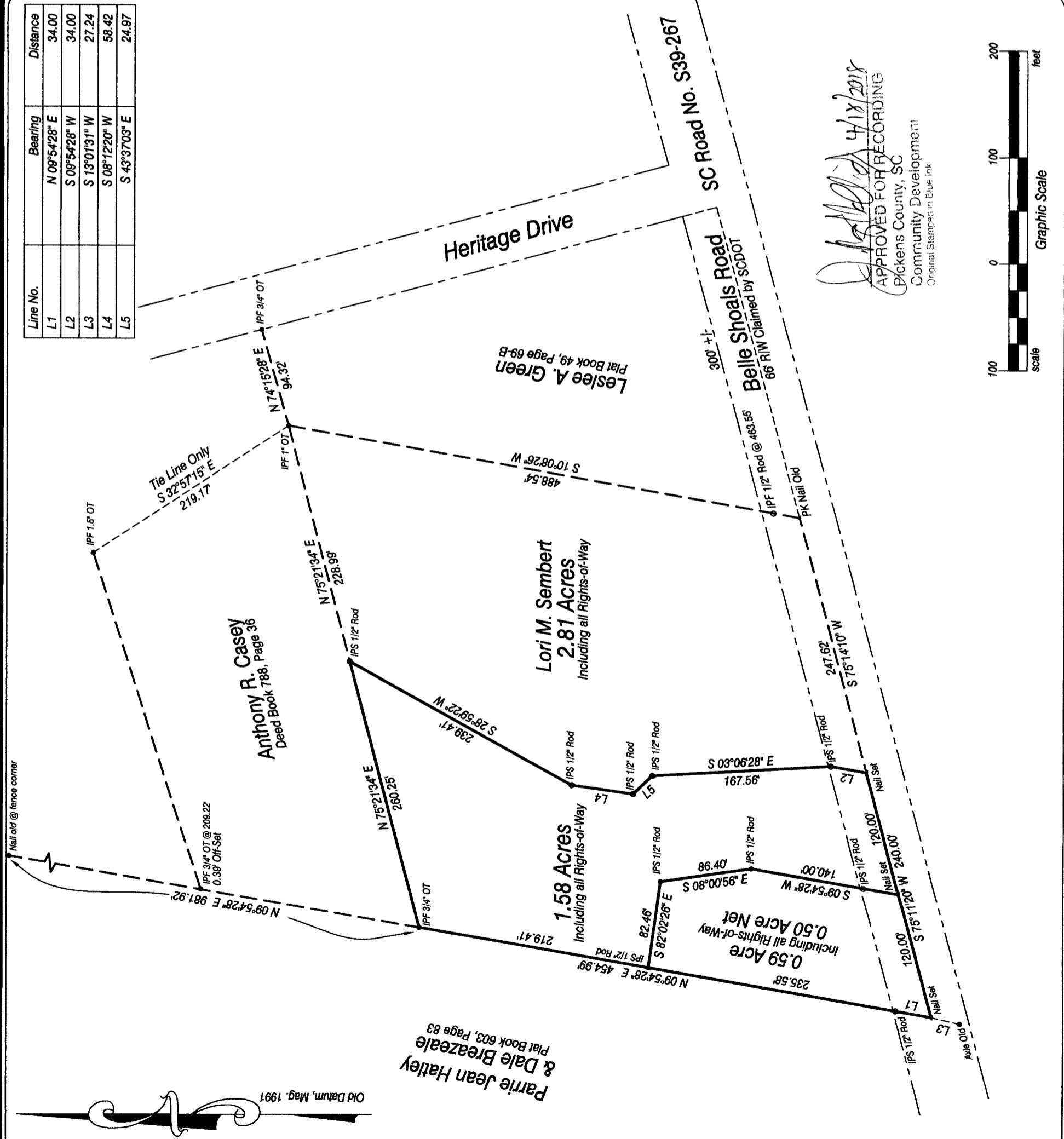

*Shehan* 4/18/2018  
 APPROVED FOR RECORDING  
 Pickens County, SC  
 Community Development  
 Original Stamped in Blue Ink

